

DUNHAM SURVEYING, S.C.
SURVEYING & SUBDIVIDING
DELAVER, WISCONSIN 53115

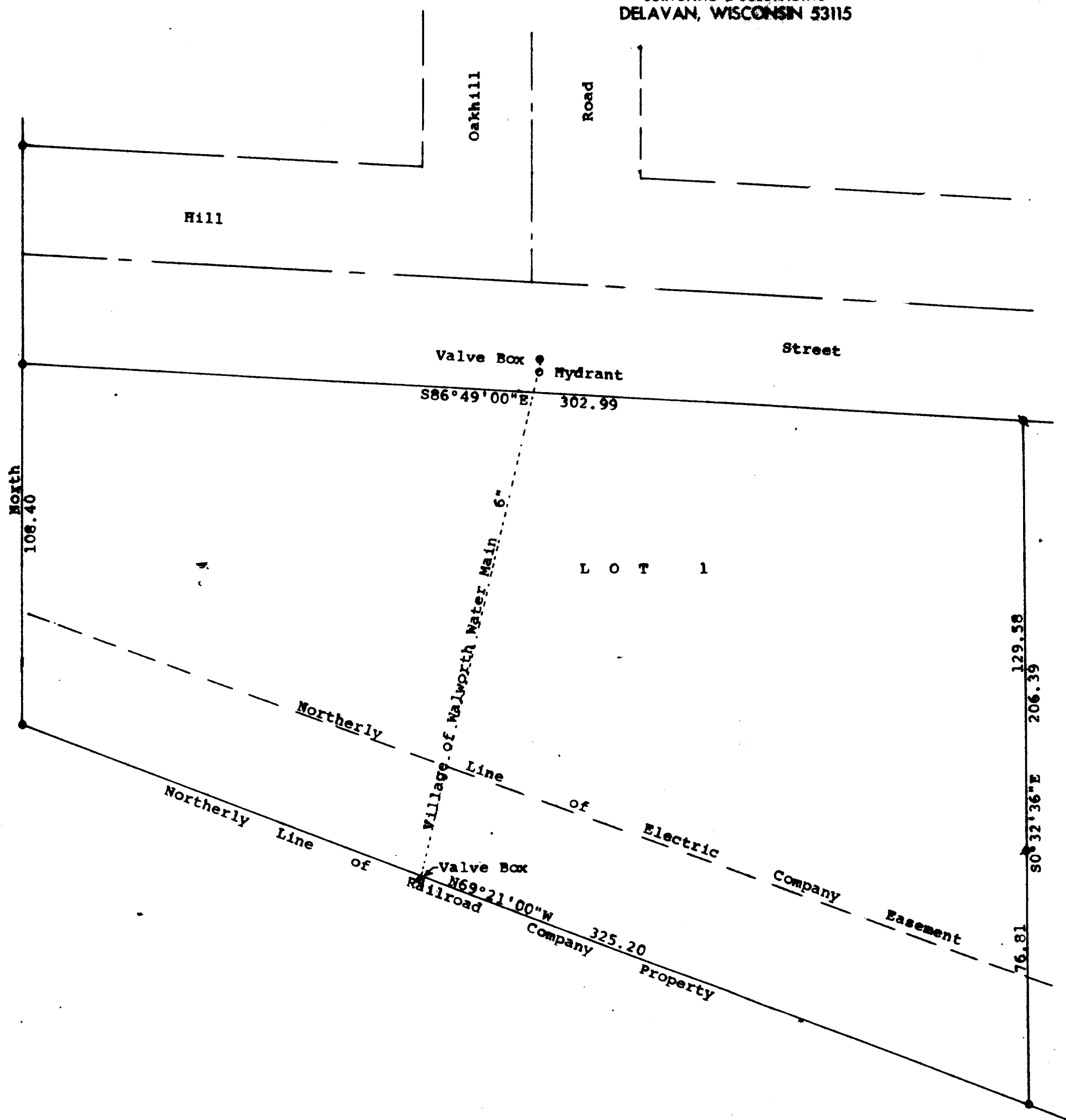

Scale - 1" = 30'
 ● = 2" Iron Pipe Found
 ○ = 1" Iron Pipe Found down
 1.7' = Set 3/4" X 24" Iron pipe above at ground level
 ○ = 1" Iron Pipe Found
 ● = 1/2" Iron Pipe Found

Bearing shown are those on the recorded plat of DaLaPe Heights
 Survey ordered by:
 Don McMasters
 R.1, Box 395A
 Fontana, WI 53125

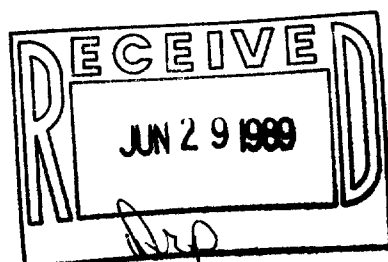

STATE OF WISCONSIN)
 COUNTY OF WALWORTH) SS

I, George T. Dunham, Surveyor, certify that I have surveyed the property described as follows:

Lot 1 of DaLaPe Heights, a subdivision located in Section 22, T 1 N, R 16 E, Village of Walworth, Walworth County, Wisconsin and that the plat shown hereon is a correct representation thereof and shows the size and location of the property, its exterior boundaries, the location of all visible structures and dimensions of all principal buildings thereon, boundary fences, apparent easements, roadways and visible encroachments, if any, and that I have surveyed the property hereon described, according to the official records, to the best of my knowledge and belief.
 June 7, 1989

George T. Dunham
 George T. Dunham, Surveyor

